

## CALENDAR OF EVENTS: 2018-2019

Odd Semester (I, III & V Semesters)		Even Semester (II, IV & VI Semesters)	
Events	Date / Month	Events	Date/ Month
Reopening of the Odd Semester	18-06-2018	Reopening of the Even Semester	10-12-2018
Induction Programme (Online) and Bridge Course	July	Association activities/Certificate Courses/ Workshops / Skill Development Programmes/ Mentor system activities/Awareness Programmes / Extension Activities.	January to March
Inauguration of the College Union & Gymkhana	July	Celebration of National Festivals, National and International Days	December, 2018 to June, 2019
Association activities / Certificate Courses / Webinars /Workshops/ Special Lecturers / Skill Development Programmes/ Mentor System Activities/Awareness Programmes/Extension Activities	July to October	Conducting competitions for the students under the aegis of College Union and Gymkhana	January to March
Celebration of National Festivals, National and International Days	June to November	Skill Development Programmes and Various Competitions by Women Empowerment Cell	March
Conducting competitions for the students under the aegis of College Union and Gymkhana	August and September	Indoor Games & Annual Sports Meet	February and March
I Internal Test	August	I Internal Test	February
Library Activities (Book Exhibition, Book Talk Competitions )	August	NSS Camp/ Extension Activities	February/March
Extension Activities:YRCU / NSS / Scouts & Guides	August and September	Placement Drive	January/February
II Internal Test	September	Alumni & Parents Meet	March
Alumni & Parents Meet	October	II Internal Test	March
Display of I. A. Marks	October	Annual Day	March
Last Working Day	15-10-2018	Display of I.A. Marks	March
		Last Working Day	30-03-2019



K. L. E. Society's

## SHRI MRITYUNJAYA COLLEGE OF ARTS AND COMMERCE, DHARWAD

Ph.No.: 0836-2442447 | website : [www.smcollegedharwad.org](http://www.smcollegedharwad.org) | e-mail : [smcollegedharwad@gmail.com](mailto:smcollegedharwad@gmail.com)



## PROSPECTUS 2018-2019



Computer Lab



Multi Gym



Basket Ball Court



Canteen



Library



## VISION

“To Educate, Empower and Employ Rural Students to Serve Man-kind”

## MISSION

- ♦ To educate and uplift students from rural background
- ♦ To mould them to shoulder the Social Responsibilities
- ♦ To equip students with various skills to face the global challenges.
- ♦ To promote ethics and instill “Sound mind in Sound body”.

## OBJECTIVES

- ♦ To build up student’s strength, to become self-reliant.
- ♦ To imbibe our ancient and valuable culture.
- ♦ To dedicate responsible citizens to the nation.

## OBEISANCE

### KARNATAK LINGAYAT EDUCATION SOCIETY, BELAGAVI

#### Founder Member

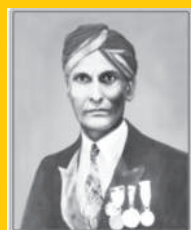

**SARDAR V. G. NAIK  
BAHADUR DESAI, CHACHADI**

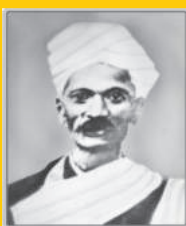

**RAO BAHADUR R. C. ARTAL**



**RAO BAHADUR V. A. ANIGOL**

#### Founder Life Member



**PROF. S. S. BASAVANAL  
(1893-1951)**



**PROF. M. R. SAKHARE  
(1892-1951)**



**SHRI B. B. MAMADAPUR  
(1891-1973)**



**DR. H. F. KATTIMANI  
(1887-1976)**



**PROF. P. R. CHIKODI  
(1884-1961)**



**PROF. B. S. HANCHINAL  
(1889-1964)**



**SHRI SARDAR V. V. PATIL  
(1888-1979)**

## DONORS



**SHRI LINGARAJ SARDESAI  
(1861-1906)**



**SHRI B. V. BHOOMARADDI  
(1885-1968)**



**SHRI RAJA LAKHAMAGOUDA  
(1864-1942)**

## STUDENT SUPPORT SERVICES

### \* Scholarship and Fee Concessions:

Several types of scholarships of both Central and State Governments such as Post-metric scholarships, SC/ST scholarship, Defence scholarship, etc. can be availed by the eligible students. They are also eligible to get institutional scholarships like Students cash prize, Students Aid Fund, Endowment Cash prizes, Alumni Cash Prizes etc.

### \* Library:

The college has an independent, spacious library with varied and rare collection of more than 30,445 books and various periodicals, journals and news papers on its shelves. All the meritorious and poor students are provided (under PSL) with a set of books for the academic year. An award is given to Best library user in accordance with the Library Committee selection.

### \* Computer Lab:

The college has a well equipped computer lab. There is sufficient number of computers with higher end configuration, embedded with latest Software's and operating systems. There is free Central Internet Network facility for the students.

### \* Gymkhana and Sports:

The gymkhana department provides facilities in the field of sports. It has Basket Ball Court, multi-gym, table tennis as well as indoor games facilities. The Sportsmen are personally supervised and coached by the qualified and experienced Physical Education Director and by Sports experts. The sports achievers are provided with diet and incentives and are encouraged to participate in Inter collegiate, State and National Level Tournaments. Yearly Zonal Tournaments for various sports are organized.

### \* Canteen facility:

A beautiful canteen is situated on the first floor of the college building. It provides Healthy and Tasty food items at minimum cost.

### \* Youth Red Cross & Scouts and Guides:

These Units are established to promote health, to understand and shoulder civic responsibilities, to develop spirit of service and duty towards society.

### \* N.S.S Units:

Two N.S.S. units of the college with a capacity to enroll 100 volunteers each, provides ample opportunities and experiences to the students to involve themselves in various community oriented programmes. The NSS annual camps are arranged during the mid-term vacations.

### \* Career Guidance & Placement Cell:

The students are guided and trained to face competitive exams.

Campus drives are organized in collaboration with various NGOs and the students are made aware of the job fairs arranged in the nearby places.

### \* Students Grievance Redressal Cell, Anti Ragging Cell and Committee against Sexual Harassment:

These cells authorities keep constant vigilance to maintain healthy atmosphere in the college premises and attend to the grievances of the students and staff whenever they occur. The Grievors can submit their grievances either directly to the cell authorities or drop them in the suggestion boxes kept in the office and library.

### \* Health Care Unit:

A qualified doctor is appointed for students and Staff health care.

Purified drinking water facility is also provided.

### \* Parents Teachers Association:

The association meets twice in an academic year with an objective of further improvement of quality of education imparted.

### \* Alumni Association:

The association meets twice in a year and it constantly works and guides for the student supportive activities.

**\* Students Council:** The student's activities comprise of Gymkhana and Cultural activities. Two Students from each class are nominated as the representatives on the basis of marks scored in the previous examination.

### \* Code of Conduct:

- 1) 75% attendance to the classes is compulsory, otherwise such students will not be allowed to appear for their annual exams.
- 2) Wearing of Uniform with chest card and carrying of identity card, is must.
- 3) Students indulging in indiscipline activities like damaging college property, bringing outsiders to the college is strictly prohibited.
- 4) Acts leading to communal disharmony, discrimination among students on the basis caste, creed, economic levels is strictly prohibited.
- 5) Ragging and sexual harassment is a serious punishable offence.
- 6) Eco friendly environment maintenance is the duty of the student.
- 7) Students availing fee concession facility must be prepared to pay entire fees at the end of academic year if the grant from the Government is not received.
- 8) Gymkhana facility is provided between 12.00 noon and 4.00 p.m.
- 9) Use of Cell Phones is strictly prohibited in the college premises.



### C)Group-3

#### Additional Subjects:

First Semester:Indian Constitution

Second Semester:Human Rights Development & Environment Studies

Third Semester:Personality Development and Communication Skills

Fourth Semester:Computer Application

### B. Com.

#### FIRST SEMESTER

##### Languages

1. Basic English
2. Kannada/Hindi/Additional English

##### Core Subjects

3. Financial Accounting-1
4. Principles of Management
5. Business Environment / Business Mathematics
6. Managerial Economics -1

##### Compulsory Subjects

7. Indian Constitution

#### SECOND SEMESTER

##### Languages

1. Basic English
2. Basic Kannada / Hindi / Additional English

##### Core Subjects

3. Financial Accounting -2
4. Business Communication Skills
5. Entrepreneurship Development and Small Enterprise Management /Business Mathematics
6. Managerial Economics -2
7. Fundamental of Computers

##### Special Course for Non-Commerce Students

1. Fundamental of Accounting-2
2. Fundamental of Commerce-2

#### THIRD SEMESTER

1. Basic Kannada /Kali Kannada
2. Corporate Accounting-1
3. Principles of Marketing
4. Secretarial Practice
5. Human Resource Management
6. Monetary Economics
7. Business Statistics \ Commercial Arithmetic

#### FOURTH SEMESTER

1. Basic Kannada / Kali Kannada
2. Corporate Accounting-2
3. Law and Practice of Banking
4. Fundamentals of Financial Management
5. International Financial Systems
6. International Economics

7. Business Statistics/ Commerce Arithmetic's
8. Computer Application-2

#### FIFTH SEMESTER

1. Cost Accounting-1
2. Income Tax Law & Practice -1
3. Principles & Practice of Auditing
4. Indian Economics
5. Computer Application (RDBMS & E-Business Applications)

##### One of the following elective Groups :

- ◆ Financial Series and Accounting Theory
- ◆ Financial Series and Retail Marketing
- ◆ Financial Series and Human Resource Planning & Development
- ◆ Retail Marketing & Human Resource Planning & Development
- ◆ Bank Management & Principles of Insurance
- ◆ Advanced Statistics-1 and Advanced Statistics -2

#### SIXTH SEMESTER

1. Cost Accounting -2
  2. Income Tax Law & Practice -2
  3. Business Laws
  4. Industrial Economics
  5. Computer Applications in Business
  6. One of the following Elective Groups:
- ◆ Principles of Foreign Exchange & Management Accounting
  - ◆ Principles of Foreign Exchange & Service Marketing
  - ◆ Principles of Foreign Exchange & Industrial Relations
  - ◆ Service Marketing & Industrial Relations
  - ◆ Bank in India & Insurance
  - ◆ Advance Statistics-1 and Advance Statistics-2

##### CERTIFICATE COURSES :

- The following certificate courses are available
1. Certificate course on English language improvement
  2. Certificate course to face Competitive exams
  3. Certificate course on Banking
  4. Certificate course on Basic Mathematics
  5. Certificate course on Yoga and Meditation
  6. Certificate course on "Best out of Waste"
  7. Certificate course on "Beautician"
  8. Certificate course on "Ranga Tarabeti"

## KARNATAKA LINGAYAT EDUCATION SOCIETY, BELAGAVI

The K.L.E. Society was established by selfless and dedicated service of seven teachers revered as "Saptarhis", namely Shri P. R. Chikodi, Shri S. S. Basavanal, Shri V.V.Patil, Shri B. B. Mamadapur, Shri M.R.Sakhare, Shri B.S.Hanchinal, and Shri H. F. Kattimani. They had the vision to uplift the downtrodden and the illiterate. At that time, a majority of people in North Karnataka had no access to the formal education. The seven dedicated visionaries determined to eradicate illiteracy by starting an educational institution. Their efforts were further nourished and nurtured by the founder members Rao Bahadur, R. C. Aratal, Sardar V. G. Naik of Chachadi and Rao Bahadur V. A. Anigol. Sardar Raja Lakhamagouda Saradesai of Wantamuri, Shri Lingaraj Sardesai of Shirasangi and Shri B. V. Bhoomaraddi and others, generous contributions laid a strong foundation to the society.

The sacred sacrifices, selfless efforts and perennial zeal of these committed visionaries resulted in the genesis of the K. L. E. Society in the year 1916. The emblem of the society lays special emphasis on the principles of Truth, Love, Service and Sacrifice. To start with, these visionaries established Anglo-Vernacular School (later renamed as Gilaganchi-Aratal School) at Belagavi. In due course of time several educational institutions were added to make it a gigantic educational institution in the whole of the country. Now the K. L. E. Society has more than 256 institutions under its fold. It is running educational institutions rising from Kinder Garden to Post-Graduation in Arts, Commerce, Science, Management, Agriculture, and Technical & Medical fields.

K. L. E. Society has achieved horizontal and vertical growth under the dynamic Chairmanship of Dr. Prabhakar Kore who has put the K. L. E. Society on the global map with changing global scenario.



**Dr. Prabhakar Kore, M.P.**  
Chairman,  
K.L.E. Society, Belagavi.

## KARNATAKLINGAYAT EDUCATION SOCIETY, BELAGAVI

### OFFICE BEARERS AND THE MEMBERS OF THE BOARD OF MANAGEMENT

#### PRESIDENT

**Shri Shivanand H.Koujalagi**, B.Com, L.L.B., Ex-M.P., Bailhongal

#### VICE-PRESIDENTS

1. **Shri Shankar S. Belagavi**, Hubballi
2. **Shri Mallikarjun C. Kolli**, B.A., Haveri

#### CHAIRMAN

**Dr. Prabhakar B. Kore**, B.Com., M.P., Ankali, Tq: Chikodi

#### VICE-CHAIRMAN

**Shri Ashok G. Bagewadi**, B.A., B.Com., Nipani, Tq: Chikodi

### MEMBERS OF THE BOARD OF MANAGEMENT

1. **Dr. Prabhakar B. Kore**, B.Com., M.P. Ankali, Tq : Chikodi
2. **Shri Ashok G. Bagewadi**, B.A., B.Com., Nipani
3. **Shri Mahantesh M. Kavatagimath**, MLC, Chikodi
4. **Shri Amit P.Kore**, B.E., M.B.A., Belagavi
5. **Shri Shrishailappa C. Metagud**, B.Com., Bailhongal
6. **Shri Jayanand alias Raju M. Munavalli**, Gokak
7. **Shri Shankaranna Munavalli**, Hubballi
8. **Shri Basavaraj R. Patil**, B.A., Kugatoli, Tq: Chikodi
9. **Dr. Vishwanath I. Patil**, M.B.B.S., MLA, Belawadi, Tq: Bailhongal
10. **Shri Yallanagouda S. Patil**, M.A., KAS., (Rtd), Nesaragi, Tq: Bailhongal
11. **Shri Anil V.Patted**, B.Com., Belagavi
12. **Dr. Virupaxi S. Sadhunavar**, M.B.B.S., Bailhongal
13. **Shri Prashant K. Kolhe**, M.A., M.Ed., DSM
14. **Shri Prakash R. Kadakol**, B.Sc. MBA, Principal, KLES College of Business Administration, Belagavi
15. **Dr. Sunil S. Jalalpure**, M.Pharm. Ph.D. Professor, Dept. of Pharmacognosy, KLE College of Pharmacy, Belagavi

#### SECRETARY:

**Dr. Babasaheb G. Desai**, M. Pharm., Ph.D. Professor, KLE College of Pharmacy, Belagavi

## LOCAL GOVERNING BODY

1. **Dr. V. I. Patil** ... Chairman's Nominee
2. **Shri C. V. Basavanal**, Dharwad ... Chairman
3. **Shri Karan Dodawad**, Dharwad ... Member
4. **Shri Yallappa Parappa Madnur** ... Member
5. **Shri Devendrappa S. Marlappanavar** ... Member
6. **Shri Shankarlinga B. Shivalli** ... Member
7. **Shri Mallesh V. Hosur** ... Member
8. **Secretary, Board of Management**  
K.L.E. Society's Belagavi / Representative ... Member
9. **Prof. V. V. Patil**, Principal ... Member Secretary



**Prof. V. V. Patil**, M.Com  
Principal

## UNDER GRADUATE SECTION

## STAFF LIST

### Dept of Kannada

**Prof. G. Vishwanath**, M.A. B.Ed, SLET  
**Prof. B. A. Benni**, M.A.M.Ed.M.Phil, PHDHE  
**Prof. Anand.Jakkannavar**, M.A. B.Ed ,NET

### Dept of English

**Prof (Smt.) S. S. Sangolli** M.A., M.Phil  
**Prof. B. D. Matapathi**, M.A.B.Ed.

### Dept of Hindi

**Dr. (Smt.) K. P. Bikkannavar**, M.A.Ph.D

### Dept of Commerce

**Prof. V. V. Patil**, M.Com.  
**Prof. Shilpa M. Danappanavar**, M.Com,SLET  
**Prof. Lata V. Hiremath**, M.Com  
**Prof. G.V.Hiremath**, M.Com.

### Dept of Economics

**Dr. (Smt.) N.C.Patil**, M.A.M.Phil. Ph.D  
**Dr. (Smt.) R. G. Kadapatti**, M.A. M.Phil. Ph.D

### Dept of Statistics

**Dr. (Smt.) M. P. Anuradha**, M.Sc, PGDCA, Ph.D.

### Post Graduate Section in Commerce

**Coordinator: Prof. (Smt.) Shilpa M. Danappanavar**, M.Com,SLET

**Prof. (Miss.) Soumya Kuber**, M.Com., SLET, NET **Prof. (Miss.) Rajeshwari Hugar** M.Com.,SLET.

### Non-Teaching Staff

**Shri R. D. Biradar**, B.A. Superintendent  
**Smt. J. M. Revadi**, B.A. FDA  
**Smt.V. R. Karki**, FDA  
**Shri Girish S. Donkannnavar**, B. Com  
**Shri S. I. Sheelavant**, M.Com.  
**Shri B. R. Badiger**, Attender

### Dept of Political Science

**Dr. K. F. Pawar** M.A. Ph.D  
**Prof. (Miss.) S. L. Hadimani** M.A., SLET

### Dept of History

**Dr.( Smt.) T. B. Nadaf** M.A.,Ph.D.

### Dept of Sociology

**Prof. M. H. Patil** M.A.

### Dept of Computer Science

**Prof. (Miss.) Shilpa Kongi**, M.C.A  
**Prof. (Miss.) Shivaleela S. Betageri**, M.Sc.  
**Prof. (Smt.) Shailaja Pattanashetty**, M.C.A

### LIBRARY

**Shri R. C. Umarani**, M.Com, MLIS, M Phil.

### Sports

**Shri S. C. Akki**, B. P. Ed, M.P.Ed (P.E.D.)

### Medical Officer

**Dr. Vanishree Shiggavi**, BAMS

## INSTITUTION'S QUALITY POLICY

- ♦ Igniting Therural Student's Desire To Learn.
- ♦ Enhancing The Number Of Certificate Courses On Need Base.
- ♦ Focussing On Student Centric Activities Including Extention Programmes, With Students Involvement.
- ♦ To Equip Students To Become Self-reliant.
- ♦ Overall Personality Development Of The Students And To Mould Them As Responsible Citizens.

## IQAC COMMITTEE

- |                                     |                              |                  |
|-------------------------------------|------------------------------|------------------|
| 1. <b>Prin. V. V. Patil</b>         | Principal                    | Chairman         |
| 2. <b>Shri C. V. Basavanal</b>      | Chairman, LGB                | Member           |
| 3. <b>Dr. C. S. Hasabi</b>          | Management Representative    | Member           |
| 4. <b>Dr. (Smt.) M. P. Anuradha</b> | H.O.D. of Statistics         | NAAC Coordinator |
| 5. <b>Prof. S. S. Sangolli</b>      | H.O.D. of English            | IQAC Coordinator |
| 6. <b>Dr. K. F. Pawar</b>           | H.O.D. of Political Science. | Member           |
| 7. <b>Dr.(Smt.) N. C. Patil</b>     | H.O.D. of Economics          | Member           |
| 8. <b>Dr. R. G. Kadapatti</b>       | U.G.C. Co-ordinator          | Member           |
| 9. <b>Prof. Vishwanath G.</b>       | N.S.S. Officer               | Member           |
| 10. <b>Shri R. C. Umarani</b>       | Librarian                    | Member           |
| 11. <b>Shri S. C. Akki</b>          | Physical Director            | Member           |
| 12. <b>Shri R. D. Biradar</b>       | Office Superintendent        | Member           |
| 13. <b>Smt. Vanita Wali</b>         | Accountant                   | Member           |
| 14. <b>Shri R. N. Tikot</b>         | NGO Representative           | Member           |
| 15. <b>Shri Mahesh Mashal</b>       | Alumni Representative        | Member           |
| 16. <b>Smt. Rathi Shrinivasan</b>   | Industrialist                | Member           |
| 17. <b>Shri S. B. Jakkanagoudar</b> | Parent Representative        | Member           |
| 18. <b>Shri Sawankumar Chavan</b>   | Student Representative       | Member           |
| 19. <b>Miss. Muktabai Kilari</b>    | Student Representative       | Member           |

## AGLIMPSE OF THE INSTITUTION

Our college named after His Holiness Shri Mrityunjaya Swamiji of Murughamath, Dharwad was established by His Holiness Shri Mahant Swamiji in 1973 and later was brought under the fold of professionally managed K.L.E. Socety, Belagavi in 1975.

Our College focuses on imparting quality education to the students with rural background. The institution is centrally located and has well-equipped infrastructure, qualified and dedicated faculty. It aims at moulding the students through need based coaching and training so as to make them a better, self reliant responsible citizens.

### WORKING HOURS:

The college functions as per the following schedule.  
Classes : 9-30 A.M to 5-00 P.M.  
Office : 9-00 A.M to 5-30 P.M.  
Library : 8-30 A.M to 5-00 P.M

### COURSES TAUGHT:

The college is affiliated to Karnatak University, Dharwad and imparts education in Arts and Commerce streams at under-graduate level and Post graduation in Commerce.

### ELIGIBILITY :

- For B.A./B.Com: qualifying at PUC 2nd year /JOC / equivalent Courses.
- For M.Com.: qualifying at B.Com.

## ASSESSMENT OF STUDENT'S PERFORMANCE

In addition to the University examination and evaluation, the college has designed a suitable methodology to assess the student's performance. It includes conducting periodical tests, seminars, group discussions, projects, home assignments etc.

## B. A. SUBJECT COMBINATIONS

### A) Group-1

Basic Languages:

- 1) English
- 2) Kannada/Hindi

### B) Group-2

#### Optional Subjects for Arts:

- |  |  |
|--|--|
| 1) History, Economics, Political Science   | 2) History, Sociology, Political Science |
| 3) Economics, Sociology, Political Science | 4) History, Sociology, Kannada           |
| 5) History, Political Science, Kannada     | 6) History, Economics, App. Statistics   |
| 7) History, Political Science, Hindi       | 8) History, Economics, Kannada           |